

United States Department of Agriculture  
Forest Service  
UTAH  
America's Great Outdoors  
2022

**Motor Vehicle Use Map**  
Manti-La Sal National Forest  
Ferron, Price, Santepe Ranges Districts

**VICINITY MAP**

**INFORMATION SOURCES**

Manti-La Sal National Forest  
Supervisor's Office  
599 West Price River Drive  
Price, UT 84501  
435-637-2817

Ferron-Price Office  
115 West Canyon Road  
Ferron, UT 84502  
435-384-2372

Moab Office  
62 East 100 North  
Moab, UT 84502  
435-259-7155

Monticello Office  
432 E. Center St.  
Monticello, UT 84535  
435-567-2041

Santepe Office  
540 North Main Street  
Ephraim, UT 84627  
435-263-4151

For Specific Road and Trail Opening Dates check  
<http://www.fs.usda.gov/mantilasal/>

For Emergency Services  
Dial 911



**PURPOSE AND CONTENTS OF THIS MAP**

The designations shown on the motor vehicle use map (MVUM) were made by the responsible official pursuant to 36 CFR 212.51; are effective as of the date on the front cover of this MVUM, and will remain in effect until superseded by next year's MVUM.

It is the responsibility of the user to acquire the current MVUM. This MVUM shows the National Forest System roads, National Forest System trails, and the areas on National Forest System lands in the Manti-La Sal National Forest that are designated for motor vehicle use pursuant to 36 CFR 212.51. This MVUM also identifies the vehicle classes allowed on each route and in each area, and any seasonal restrictions that apply on those routes and in those areas.

Designation of a road, trail, or area for motor vehicle use by a particular class of vehicle under 36 CFR 212.51 should not be interpreted as encouraging or implying use or implying that the road, trail, or area is passable, actively maintained, or safe for travel. Motor vehicle designations include parking along designated routes and at facilities associated with designated routes when it is safe to do so and when not causing damage to National Forest System resources. Seasonal weather conditions and natural events may render designated roads and trails impassable for extended periods. Designated areas may contain dangerous or impassable terrain. Many designated roads and trails may be passable only by high-clearance vehicles or four-wheel-drive vehicles. Maintenance of designated roads and trails will depend on available resources, and many may receive little maintenance.

This motor vehicle use map identifies those roads, trails, and areas designated for the motor vehicle use under 36 CFR 212.51 for the purpose of enforcing the prohibition at 36 CFR 261.13. This is a limited purpose. The other public roads are shown for information and navigation purposes only and are not subject to designation under the Forest Service travel management regulation.

**These designations apply only to National Forest System roads, National Forest System trails, and areas on National Forest System lands.**

**PROHIBITIONS**

It is prohibited to possess or operate a motor vehicle on National Forest System lands on the Manti-La Sal National Forest other than in accordance with these designations (CFR 261.13).

Violators of 36 CFR 261.13 are subject to a fine of up to \$5,000, imprisonment for up to 6 months, or both (18 U.S.C. 3271(e)). This prohibition applies regardless of the presence or absence of signs.

This map does not display nonmotorized uses, over-snow uses, or other facilities and attractions on the Manti-La Sal National Forest. Obtain forest visitor information from the local national forest office.

Designated roads, trails and areas may also be subject to temporary, emergency closures. As a visitor, you must comply with signs notifying you of such restrictions. A national forest may issue an order to close a road, trail or area on a temporary basis to protect the life, health, or safety of forest visitors or national cultural resources in these areas. Such a temporary and/or emergency closure is consistent with the Travel Management Rule (36 CFR 212.52, (b), (c) or CFR 261.13 subpart B).

The designation "road or trail open to all motor vehicles" does not supersede State traffic law.

**Legend**

- Roads Open to Highway Legal Vehicles
- Trails Open to All Vehicles
- Trails Open to Vehicles 50' or Less in Width
- Trails Open to Wheeled Vehicles 50' or Less in Width
- Trails Open to Motorcycles Only
- Special Vehicle Designation (See Table)
- Seasonal Designation (See Table)
- Dispersed Camping/Game Reserve, Both Sides
- Dispersed Camping/Game Reserve, Left Side
- Dispersed Camping/Game Reserve, Right Side (See Table for DCGR Information)
- Interstates
- Highways, U.S. State
- Other Public Roads
- Other Public Trails
- Short Route Identifier
- ▲ Milepost Marker
- ▲ FS Campground
- ▲ Picnic Area
- ▲ Motorized Trailhead
- ▲ Information Site
- ▲ Peaks (Elevation in feet)
- ▲ Forest or Unit Boundary
- National Forest System Lands
- Non-National Forest System Lands within the National Forest
- Wilderness Areas
- Political Boundary
- Township and Range Lines
- Section Lines
- Lakes and Rivers

**OPERATOR RESPONSIBILITIES**

Operating a motor vehicle on National Forest System roads, National Forest System trails, and in areas on National Forest System lands carries a greater responsibility than operating that vehicle in a city or other developed setting. Not only must you know and follow all applicable traffic laws, you need to show concern for the environment as well as other forest users. The misuse of motor vehicles can lead to the temporary or permanent closure of any designated road, trail, or area. As a motor vehicle operator, you are also subject to State traffic laws, including State requirements for licensing, registration, and operation of the vehicle in question.

Motor vehicle use, especially off-highway vehicle use, involves inherent risks that may cause property damage, serious injury, and possibly death to participants. Drive cautiously and anticipate rough surfaces and features, such as snow, mud, vegetation, and water crossings common to remote driving conditions. By your participation, you voluntarily assume full responsibility for these damages, risks, and dangers. Take care at all times to protect yourself and those under your responsibility.

Much of the Manti-La Sal National Forest is remote. Medical assistance may not be readily available. Cellular telephones do not work in many areas of the Manti-La Sal National Forest. Take adequate food, water, first-aid supplies, and other equipment appropriate for the conditions and expected weather.

**ALWAYS REMEMBER TO RESPECT PRIVATE LAND! PROTECT YOUR PRIVILEGE. STAY ON DESIGNATED ROADS AND TRAILS AND IN DESIGNATED AREAS.**

Read and understand this map in its entirety. If you have questions, please contact the Manti-La Sal National Forest for clarification.

As a motor vehicle operator on a National Forest System road, trail, or area you must comply with this map, as well as all Federal, State, and local laws and regulations. Compliance with these rules is your responsibility.

**EXPLANATION OF LEGEND ITEMS**

- Roads Open to Highway Legal Vehicles Only:**  
These roads are open only to motor vehicles licensed under State law for general operation on all public roads within the state.
- Roads Open to All Vehicles:**  
These roads are open to all motor vehicles, including smaller off-highway vehicles that may not be licensed for highway use (but not to oversize or overweight vehicles under State traffic law).
- Trails Open to All Vehicles:**  
These trails are open to all motor vehicles, including both highway legal and nonhighway legal vehicles.
- Trails Open to Vehicles 50 inches or Less in Width:**  
Trails open only to motor vehicles less than 50 inches in width at the widest point on the vehicle.
- Trails Open to Wheeled Vehicles 50' or Less in Width:**  
These trails are open only to wheeled, motor vehicles less than 50 inches in width at the widest point on the vehicle.
- Trails Open to Motorcycles Only:**  
These trails are open only to motorcycles. Sidecars are not permitted.
- Special Vehicle Designation:**  
This symbol indicates the road or trail is open to classes of vehicles other than those listed above. Refer to the Seasonal and Special Designation Table for further instructions.
- Seasonal Designation:**  
This symbol, used in conjunction with one of the other road or trail symbols, indicates that the road or trail is open only during certain portions of the year. Refer to Seasonal and Special Designation Table for further instructions.
- Dispersed Camping:**  
• Dispersed Camping, Both Sides  
• Dispersed Camping, Left Side  
• Dispersed Camping, Right Side
- Other Public Roads and Trails:**  
— Interstate  
— Highways, U.S. State  
— Other Public Roads  
— Other Public Trails
- These symbols are used to show routes the Forest Service does not have jurisdiction over and has not designated for motor vehicle use. These symbols are part of the reference layers showing connections to towns and cities outside the forest boundary.**
- Short Route Identifier:**  
This symbol is used for roads that are too short to show a symbol type on the map. The symbol contains the number of the road or trail. Users should refer to the corresponding number in the Short Route Table for designation information.
- Milepost Marker:**  
This symbol is used to display the beginning and ending mileposts of a road that has a change in the designation but not the symbology.
- Motorized Trail Access:**  
This symbol indicates a trailhead for access to a motorized route. Not all motorized routes have trailheads and those that do may range from primitive to developed.

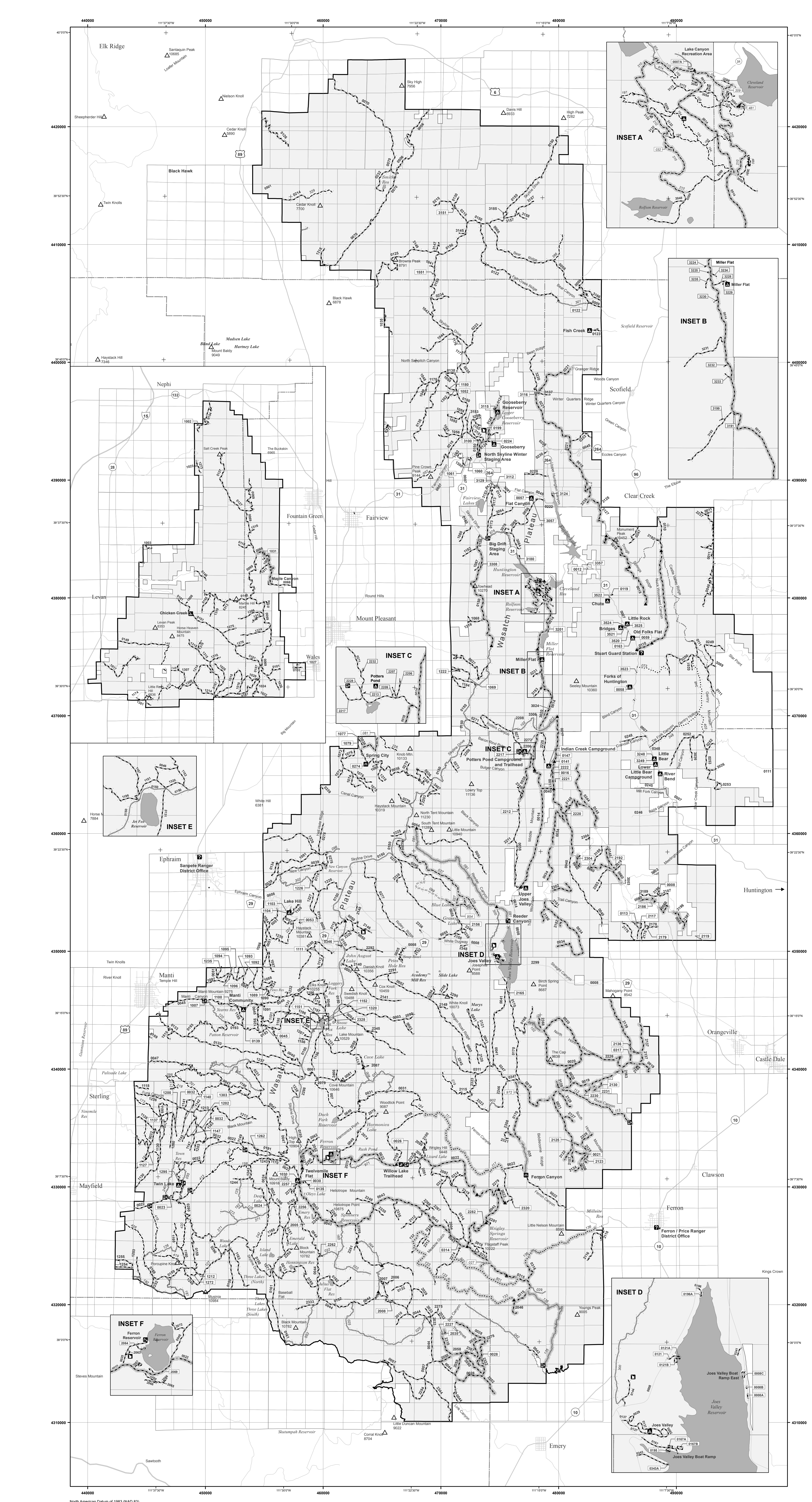

The U.S. Department of Agriculture (USDA) prohibits discrimination in all its programs and activities on the basis of race, color, national origin, age, disability, and where applicable, sex, marital status, familial status, parental status, religion, sexual orientation, genetic information, political beliefs, reprisal, or because all or part of an individual's income is derived from any public assistance program. (Not all prohibited bases apply to all programs.) Persons with disabilities who require alternative means for communication of program information (Braille, large print, audiotape, etc.) should contact USDA's TARGET Center at (202) 720-2600 (voice and TDD). To file a complaint of discrimination, write to USDA, Director, Office of Civil Rights, 1400 Independence Avenue, S.W., Washington, D.C. 20250-9410, or call (800) 795-3272 (voice) or (202) 720-6382 (TDD). USDA is an equal opportunity provider and employer.

**BLANKET STATEMENTS FOR TRAVEL MANAGEMENT**

Motor vehicle use off of designated roads and trails for the purpose of dispersed camping is permitted for up to 150 feet from the centerline of the road or trail for the period 01/01 to 12/31.

Complete route numbers begin with the number 5 for the Manti-La Sal National Forest. Route numbers shown on the table include this prefix (ex. 50014). Route numbers shown the map do not (ex. 0014).

Route Number	Legend	Special Vehicle Designation	Dates Allowed	Beginning Mile Post	Ending Mile Post
5003	-----	Special Vehicle Designation	4x4 Trail Open to Vehicles with a Wheel Base of 96" or Less		01/01-12/31
5007, 5008, 5011, 5022, 5025, 5029, 5042, 5055, 6006, 6103, 6120, 6125, 6180, 6181, 6182, 6192, 6240, 6271, 6272, 6300, 6302, 6414, 6602, 6671, 6969	-----	Special Vehicle Designation	60" or Less in Width with Low Pressure Tires and Under 1,800 lbs	01/01-12/31	
5004	-----	Special Vehicle Designation	60" or Less in Width with Low Pressure Tires and Under 1,800 lbs	01/01-12/31	0.00, 2.102
5017, 5974	-----	Special Vehicle Designation	60" or Less in Width with Low Pressure Tires and Under 1,800 lbs	01/01-12/31	2.102, 3.933
5136	-----	Trails open to motorcycles, with Seasonal Designation	24" or Less in Width	04/15-12/01	0.000, 1.322
5037, 5039, 5954, 5960	-----	Trails open to vehicles 50' or less in width, with Seasonal Designation	50" or Less in Width with Low Pressure Tires and Under 1,800 lbs	06/20-12/31	
5081, 5095, 5126, 5158, 5194, 5196, 5198, 5201, 5206, 5217, 5242, 5410, 5413, 5418, 5419, 5420, 5426, 5481	-----	Trails open to vehicles 50' or less in width, with Seasonal Designation	50" or Less in Width with Low Pressure Tires and Under 1,800 lbs	01/01-12/31	
5091	-----	Special Vehicle Designation, with Seasonal Designation	60" or Less in Width with Low Pressure Tires and Under 1,800 lbs	01/01-12/31	0.000, 1.140
5091	-----	Special Vehicle Designation, with Seasonal Designation	50" or Less in Width with Low Pressure Tires and Under 1,800 lbs	06/20-12/31	1.140, 8.774
5113	-----	Trails open to vehicles 50' or less in width, with Seasonal Designation	50" or Less in Width with Low Pressure Tires and Under 1,800 lbs	04/15-12/01	0.000, 4.454
5027, 5133, 5901, 5348, 5403, 5073, 5117	-----	Trails open to motorcycles, with Seasonal Designation	24" or Less in Width	01/01-12/31	
5210	-----	Trails open to vehicles 50' or less in width, with Seasonal Designation	50" or Less in Width with Low Pressure Tires and Under 1,800 lbs	06/01-12/31	0.000, 2.420
5301	-----	Special Vehicle Designation	60" or Less in Width with Low Pressure Tires and Under 1,800 lbs	01/01-12/31	0.000, 1.570
5035, 5102, 5135, 5972	-----	Special Vehicle Designation, with Seasonal Designation	60" or Less in Width with Low Pressure Tires and Under 1,800 lbs	04/15-12/01	
50014	-----	Roads open to all Vehicles, with Seasonal Designation	Seasonal Designation	05/20-12/31	2.257, 8.960
50014	-----	Roads open to all Vehicles, with Seasonal Designation	Seasonal Designation	06/01-12/31	8.960, 20.804
50017	-----	Roads open to all Vehicles, with Seasonal Designation	Seasonal Designation	05/20-12/31	0.000, 1.570
50017	-----	Roads open to all Vehicles, with Seasonal Designation	Seasonal Designation	06/01-12/31	1.570, 4.220

**Routes Too Short to Be Seen Clearly on the Map**

Route Number	Legend
5027	----- Trails Open to Motorcycles Only, Seasonal
5023, 5091, 5209, 5210, 5481, 6954, 6972	----- Trails Open to Vehicles 50' or Less in Width, Seasonal
000007A, 000008A, 000008B, 000009C, 00010E, 50023, 50028, 50030, 50035, 50057, 50058, 50059, 50113, 50119, 50121, 50121A, 50121B, 50122, 50167A, 50167B, 50168A, 50169, 50135, 50139, 50141, 50147, 50163, 50165, 50224, 50274, 50343A, 50346, 51002, 51007, 51027, 51030, 51031, 51032, 51060, 51061, 51069, 51077, 51079, 51080, 51092, 51093, 51094, 51095, 51096, 51100, 51103, 51104, 51111, 51127, 51135, 51137, 51180, 51200, 51202, 51212, 51222, 51228, 51235, 51282, 51272, 51295, 51303, 51511, 52005, 52008, 52064, 52069, 52119, 52198, 52185, 52177, 52179, 52186, 52162, 52206, 52207, 52209, 52212, 52213, 52217, 52218, 52221, 52222, 52223, 52232, 52256, 52257, 52282, 52304, 52309, 52306, 52309, 52407, 53100, 53112, 53115, 53116, 53124, 53129, 53185, 53180, 53191, 53199, 53201, 53224, 53225, 53228, 53229, 53230, 53232, 53233, 53234, 53235, 53248, 53249, 53308, 53357, 53520, 53521, 53522, 53523, 53524, 53525	
-----	Roads Open to All Vehicles, Yearlong